

FRONT ELEVATION

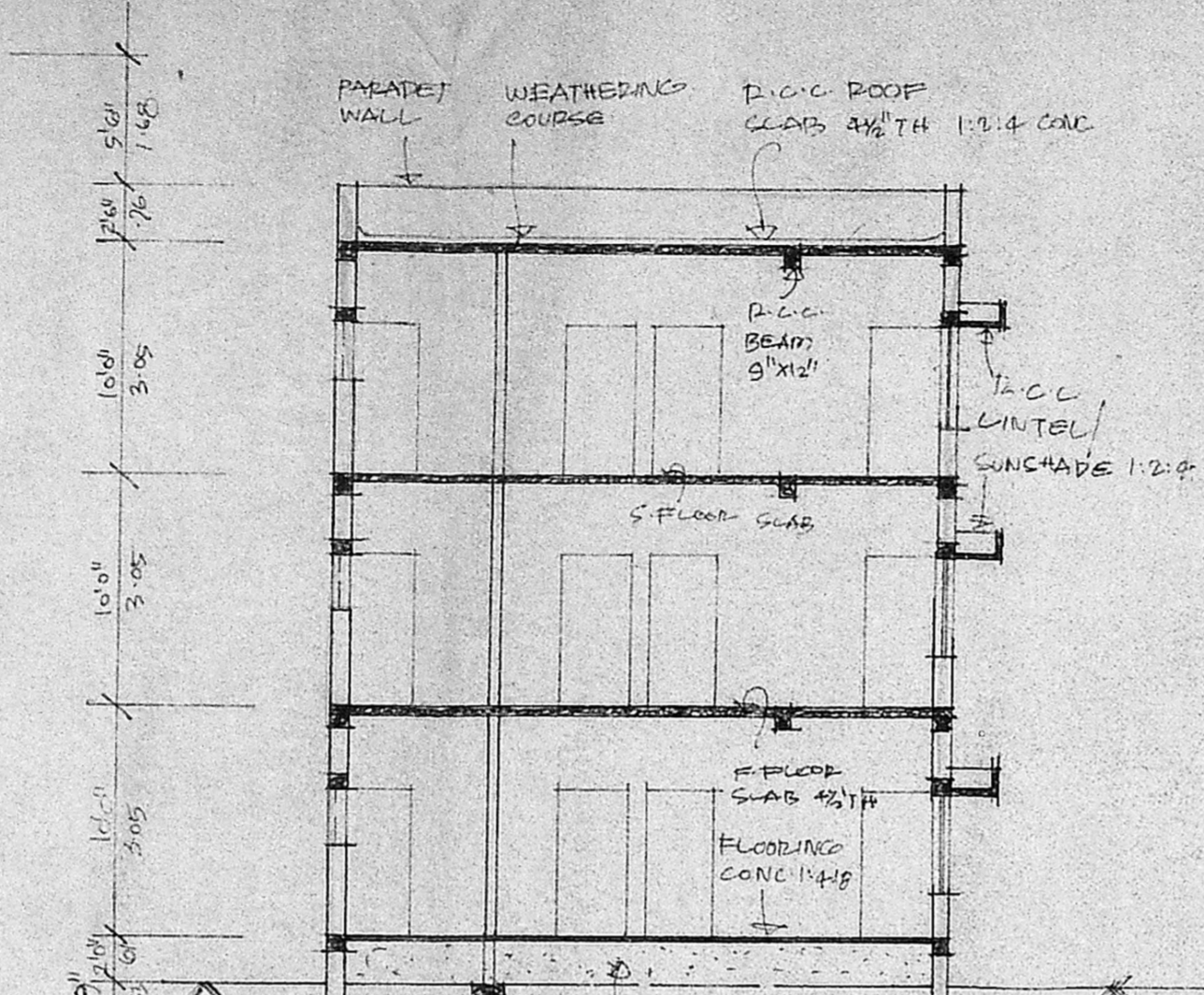

SECTION AA

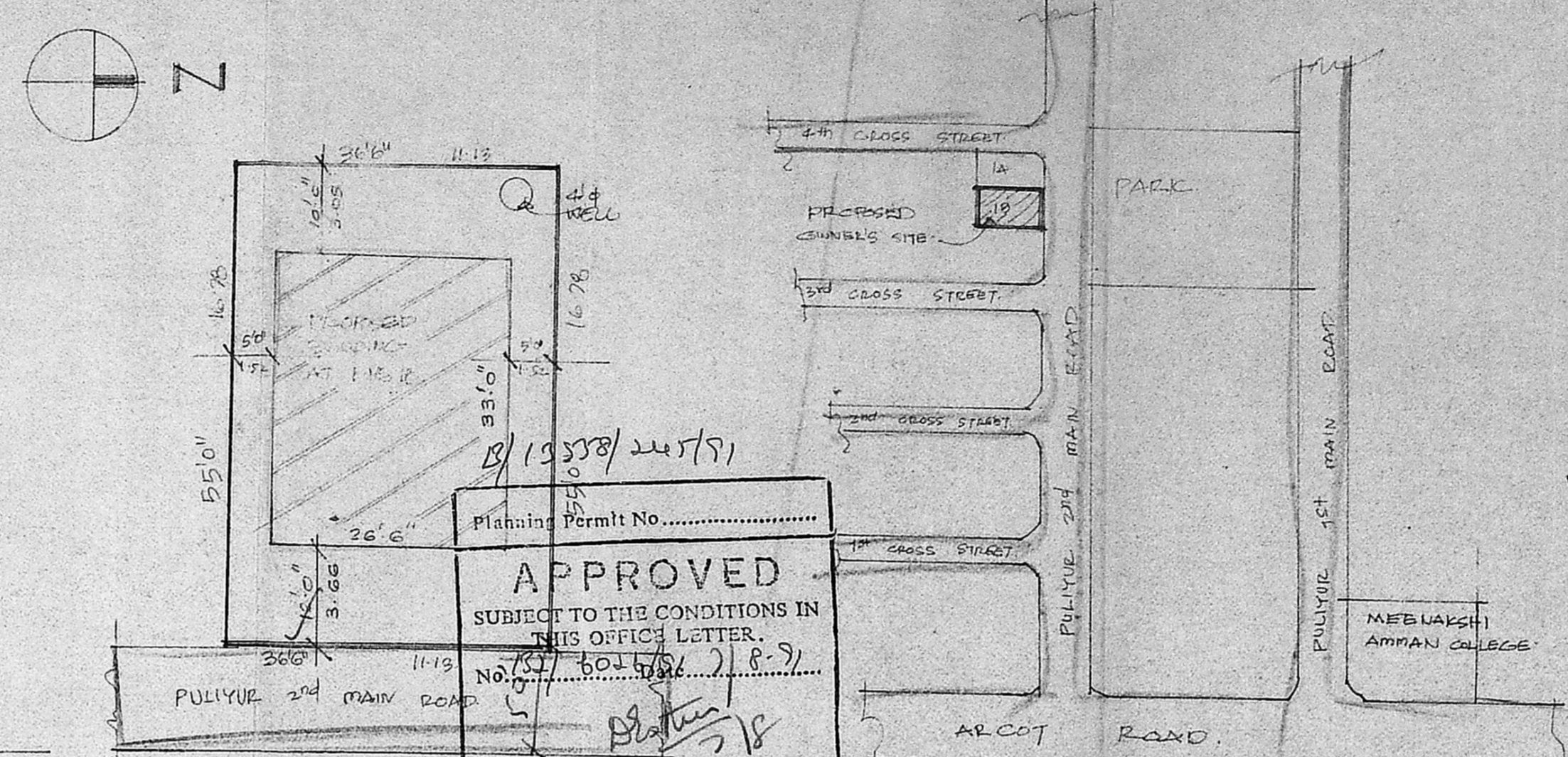

SITE PLAN

KEY PLAN

18/19338/24/79
 Planning Permit No.
APPROVED
 SUBJECT TO THE CONDITIONS IN THIS OFFICE LETTER.
 No. 757/601/18/218-9
 FOR MEMBER SECRETARY
 MADRAS METROPOLITAN
 DEVELOPMENT AUTHORITY
 MADRAS - 600 008.

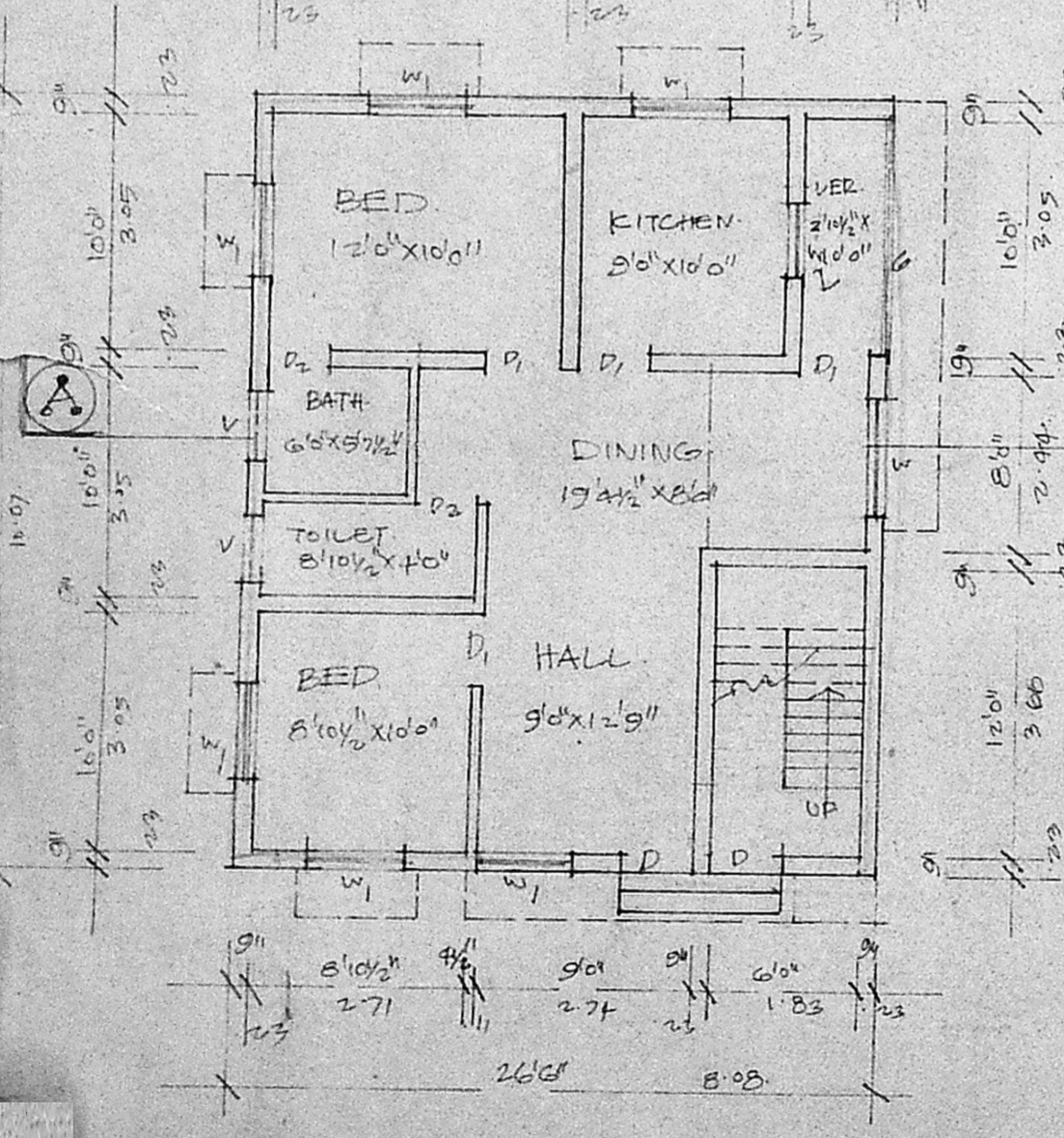

GROUND FLOOR PLAN

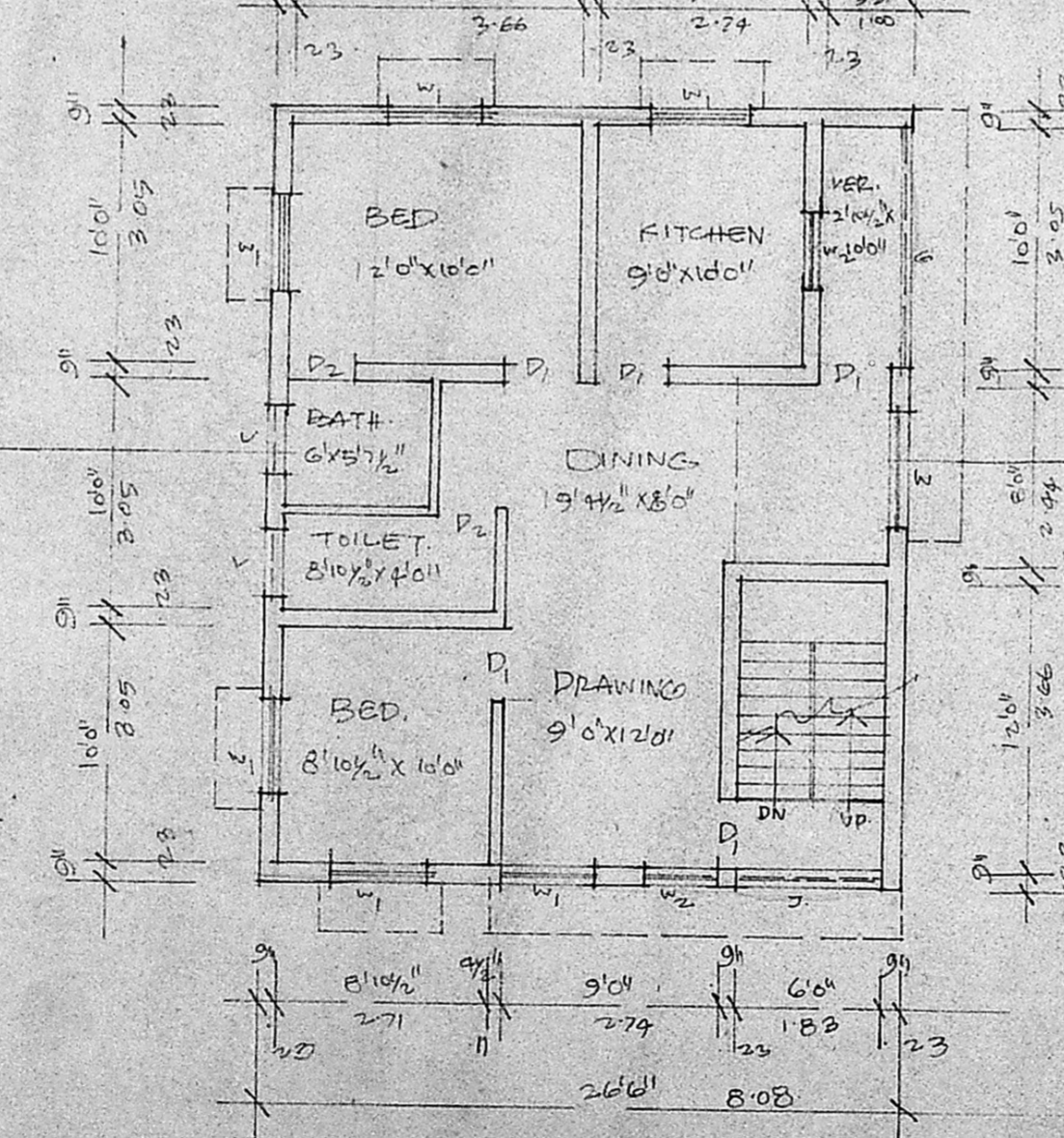

FIRST FLOOR PLAN

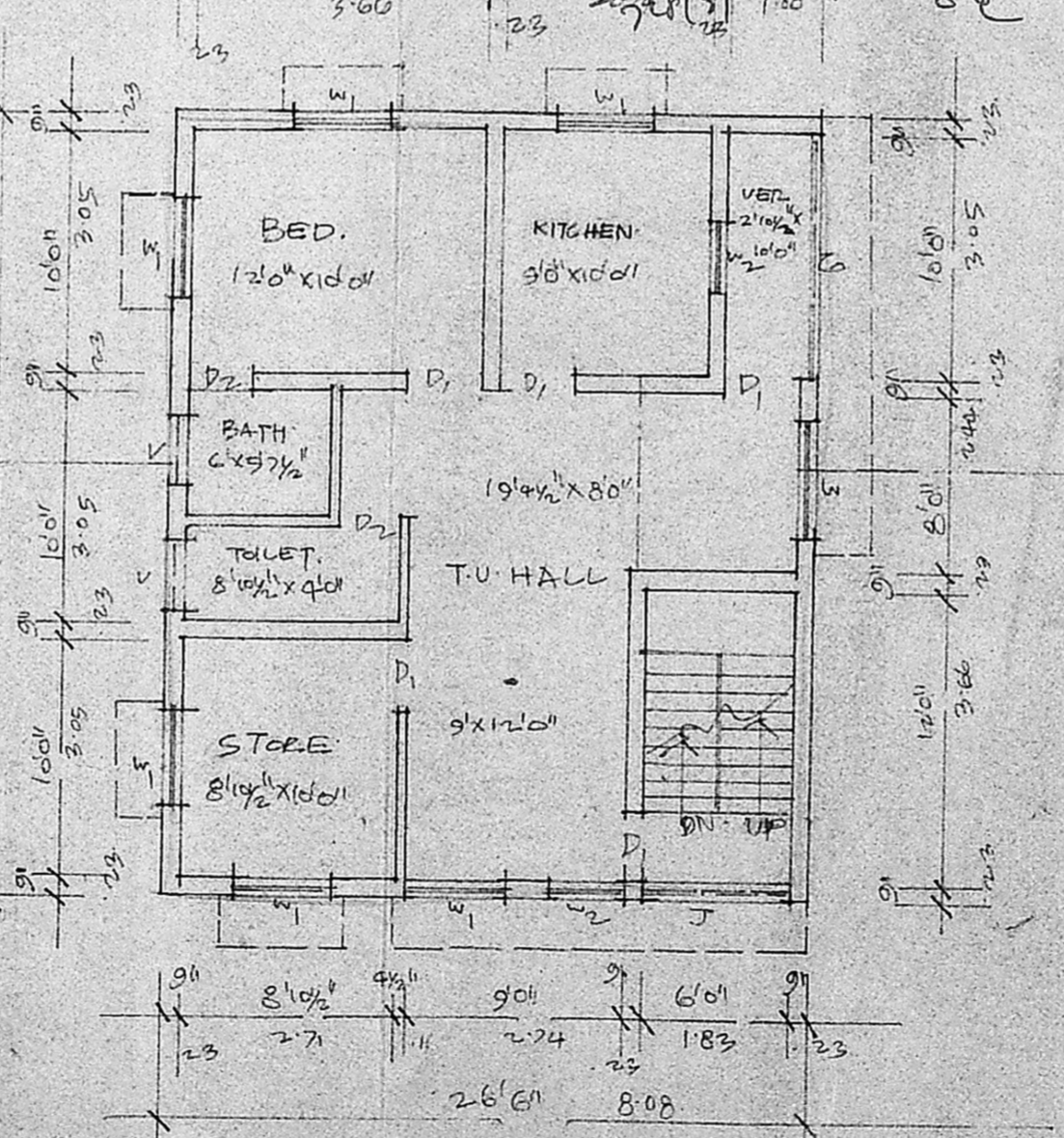

SECOND FLOOR PLAN

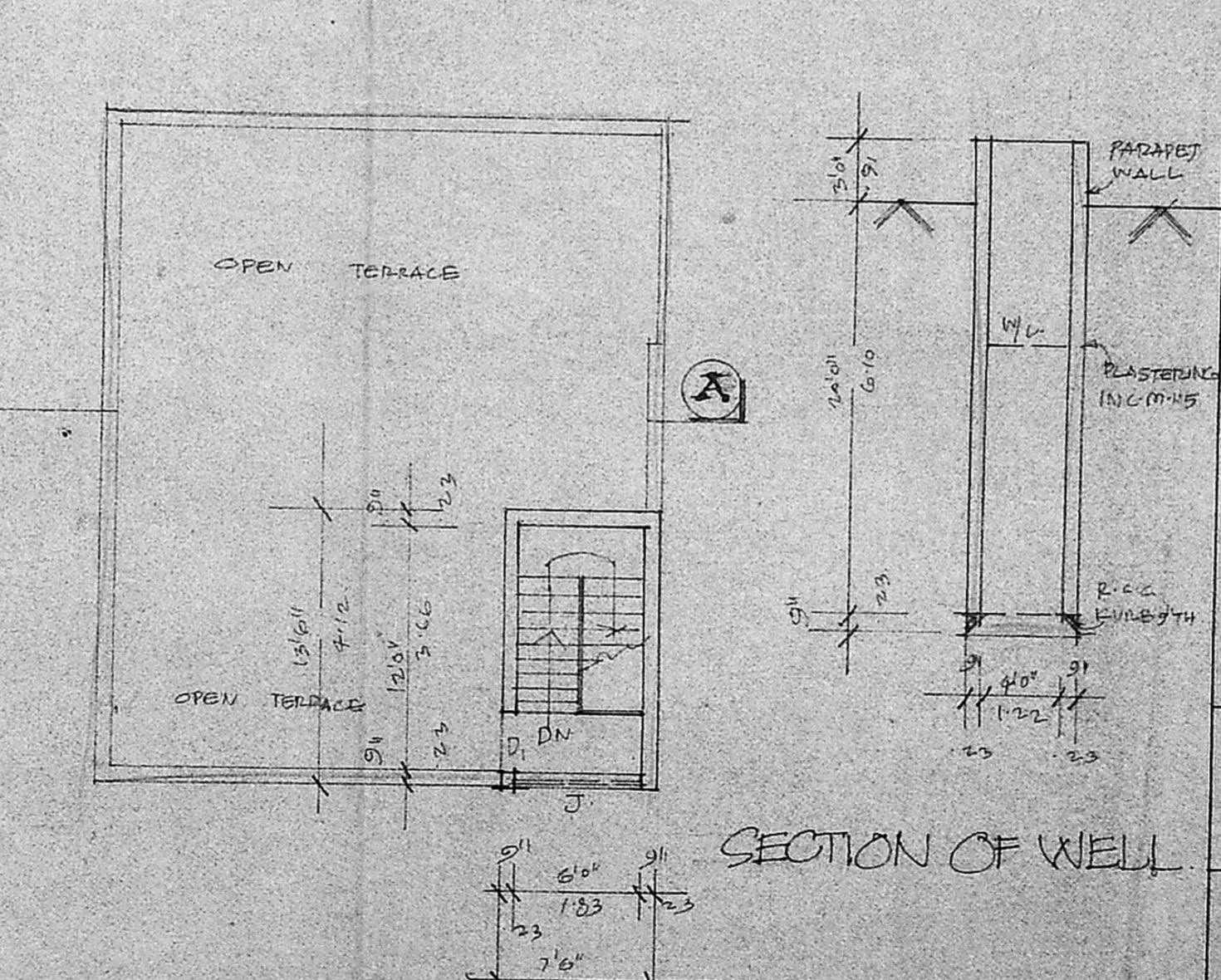

TERRACE FLOOR PLAN

SECTION OF WELL

PLAN SHOWING THE PROPOSED DWELLING HOUSE AT D.No 95, P.No 18, T.S.No 8, BLOCK No 24, PULIYUR 2nd MAIN ROAD, TRUSTPURAM, KODAMBAKKAM, MADRAS-24. CORP. DIVISION No. 109. FOR: MR. S. VENKATESAN, MR. R. CHELLAPPA AND MRS. N. VATHSALA.

SCALE: 1:100 OR 1"=80"

JOINERIES:

D DOOR	33'x66"	1.00x1.98
D1 DOOR	30'x66"	0.91x1.98
D2 DOOR	26'x66"	0.76x1.98
W WINDOW	53'x46"	1.52x1.37
W1 WINDOW	40'x46"	1.22x1.37
W2 WINDOW	36'x46"	0.91x1.37
V VENTILATOR	2'6" x 2'6"	0.91 x 0.61
J JELLY	66' x 46"	1.83 x 1.37
G GRILL	100' x 46"	3.05 x 1.37

TOTAL PLOT AREA	8	2008.00 SQFTS OR 186.50m ²
PROG G FLOOR AREA	8	875.00 SQFTS OR 81.24m ²
PROG F FLOOR AREA	8	875.00 SQFTS OR 81.24m ²
PROG S FLOOR AREA	8	875.00 SQFTS OR 81.24m ²
PROG HEAD ROOD AREA	8	101.00 SQFTS OR 9.41m ²

PROG	8	[Symbol]
ROAD	8	[Symbol]
BOUNDARY	8	[Symbol]
WIDTH OF STAIR	8	3'6" OR 0.91m
TREAD OF STAIR	8	9" OR 0.23m
RISED OF STAIR	8	3" OR 0.21m

JOINER'S SIGN: *J. Chellappa*
 N. Vathsala
 LICENSED SURVEYOR: *R. Mohan Rao*
 Phone: 44076
R. Mohan Rao, D.C.I.
 LICENSED SURVEYOR
 Corporation of Madras
 REG. No: 14
 AMBATTUR TOWN SHIP
 ALANDUR MUNICIPALITY
 Consulting Engineer & Contractor
 Office: 15, Madley Road
 T. NAGAR, MADRAS-600 008